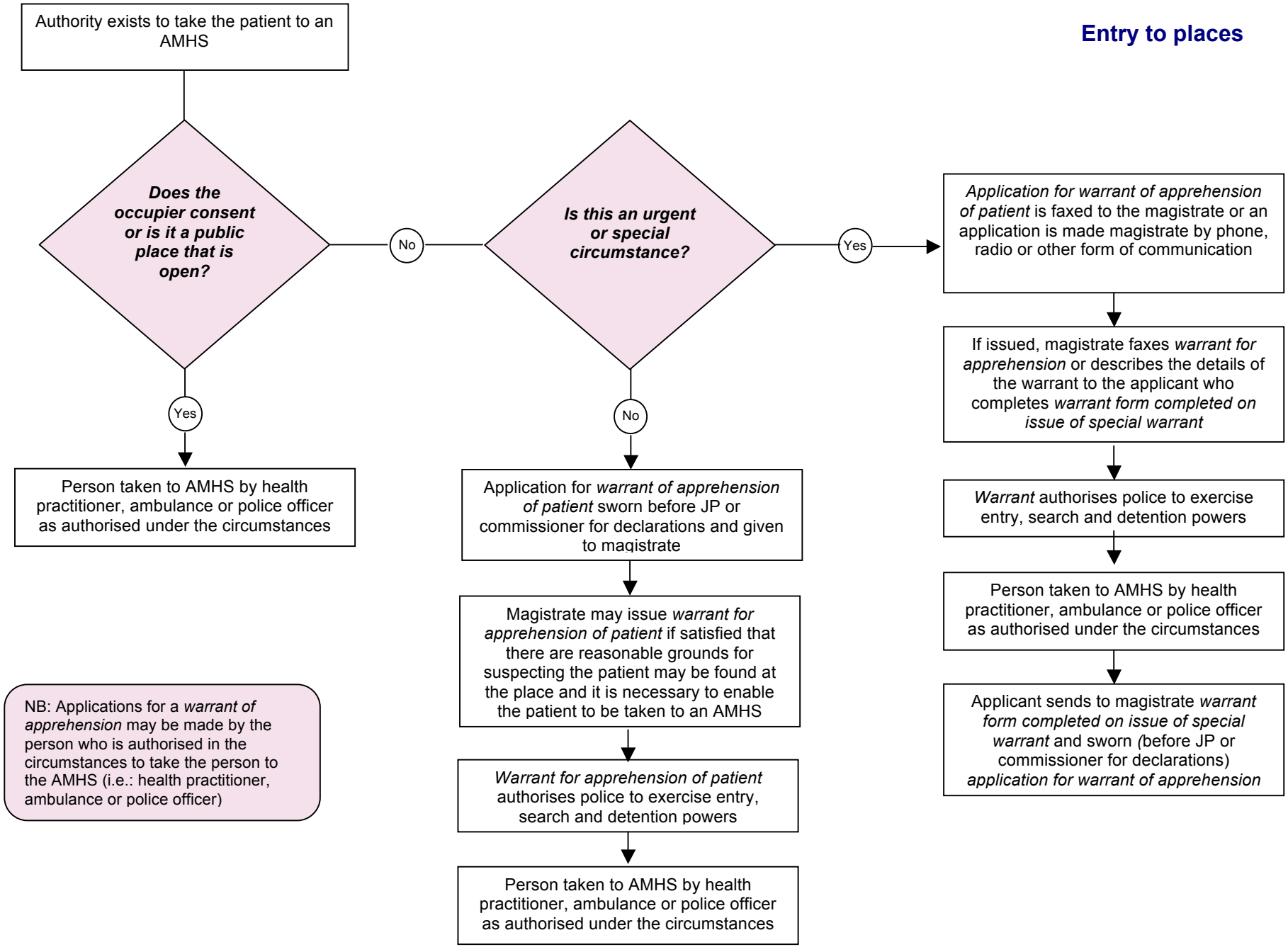## Entry to places